



**ACT**  
Government

**Suburban Land**  
Agency



# COOMBS PATH WORKS STAGE 2 – CONSTRUCTION UPDATE

The Coombs Stage 2 path works will be under construction for the period February 2020 through to September 2020. Works will include sealed and gravel paths, picnic benches, a river lookout, a basketball hoop, gabion walls, rain gardens and new pedestrian entry points.

To enable construction to occur safely, temporary fencing will soon be put in place along the length of Annabelle View and Harold White Ave.

During the works:

- North/south access between Coombs Peninsula and Harold White Avenue is via Annabelle View (either on-road cycling or using the pedestrian footpaths)
- There is no access to Southwells Crossing during the construction period
- There is no north/south equestrian access through the site during the construction period.

**For more information please visit our frequently answered questions at [suburbanland.act.gov.au/molonglo/coombs-pathworks](https://suburbanland.act.gov.au/molonglo/coombs-pathworks)**

**For queries please contact [suburbanland@act.gov.au](mailto:suburbanland@act.gov.au) or call 02 6205 0600**



**ACT**  
Government

**Suburban Land**  
Agency

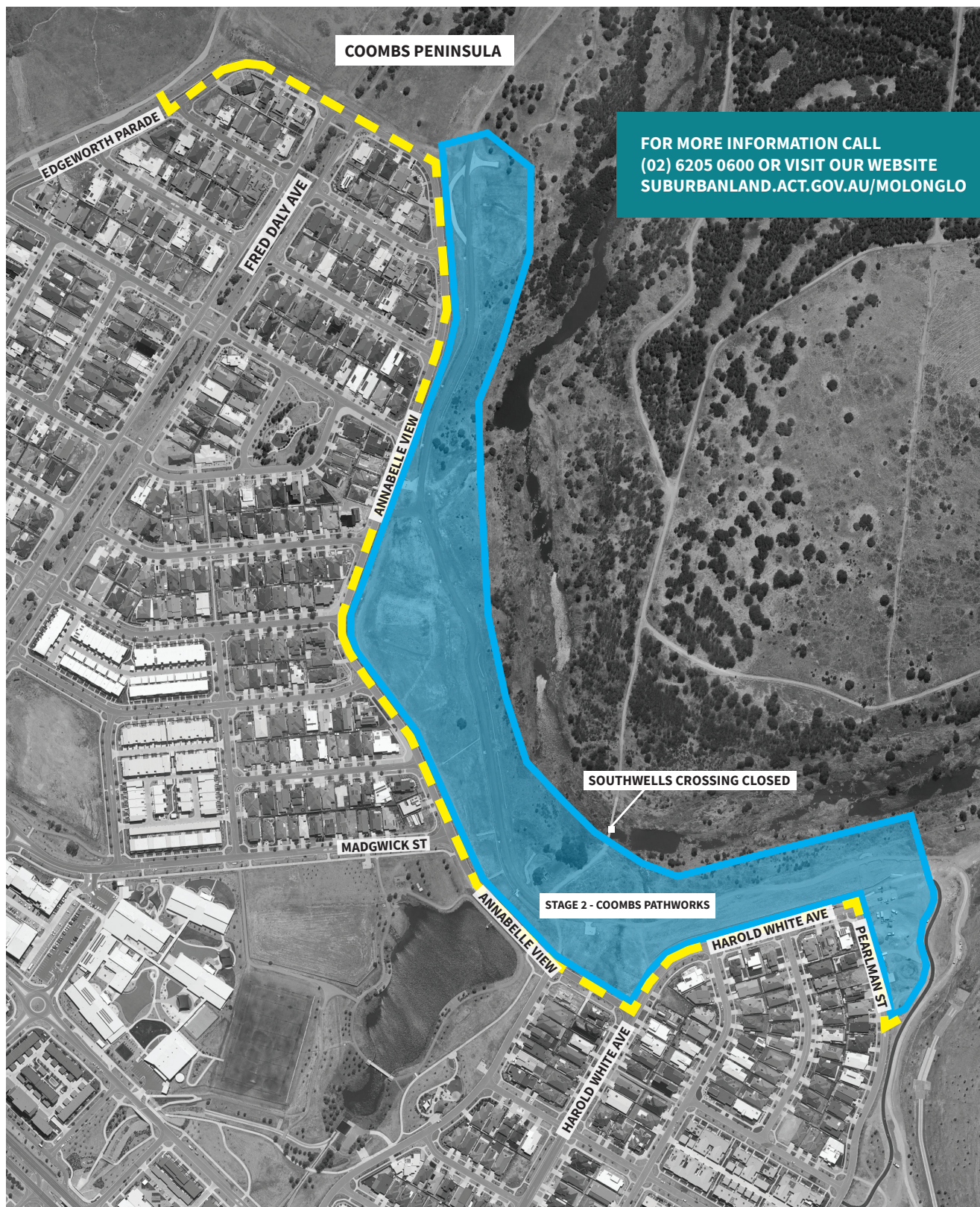

FOR MORE INFORMATION CALL  
(02) 6205 0600 OR VISIT OUR WEBSITE  
[SUBURBANLAND.ACT.GOV.AU/MOLONGLO](http://SUBURBANLAND.ACT.GOV.AU/MOLONGLO)



**PEDESTRIAN / CYCLING ACCESS**

ON ROAD CYCLING ON ANNABELLE VIEW / HAROLD WHITE OR ACCESS VIA FOOTPATHS.



**STAGE 2 WORKS**

FEB 2020 TO SEPT 2020 - CONSTRUCTION SITE WITH PERIMETER FENCING.

\* NO EQUESTRIAN ACCESS  
THROUGH THE CONSTRUCTION SITE

Disclaimer: The Suburban Land Agency make no warranty to the accuracy or completeness of information in this flyer. The plans, examples and information contained herein are for illustrative purposes only and should not, without further inquiry, be relied upon as to their ultimate accuracy. Construction dates and timings are subject to weather and environmental conditions.